

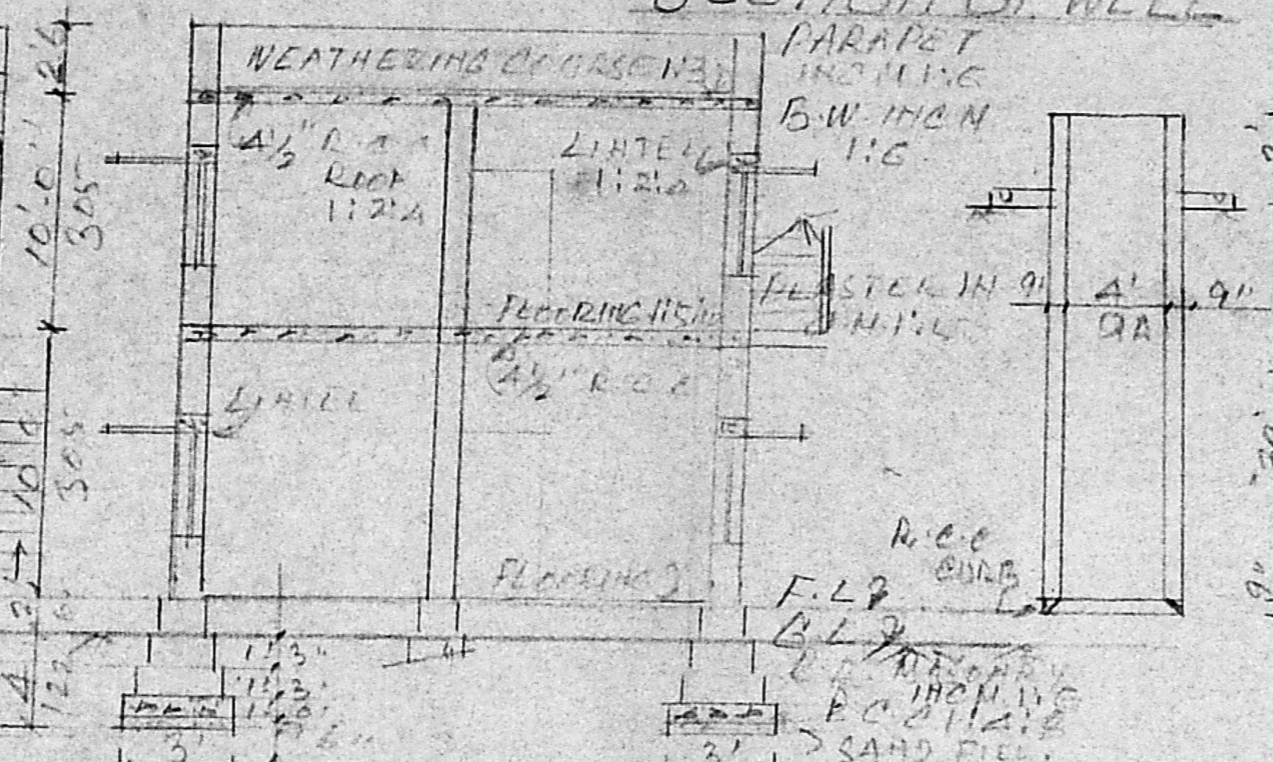

M.M. No. 7
 C No. A. 7733/88.
 Assl.
 Scrutiny
 PART I
 PART II
 A.P. D.P.

SECTION OF WELL



KEY-PLAN OF VIGNESWARA
 HAGAR S. NO. III/1 AT
 PANNAL.



REFERENCE:-
 'D' DOOR 3'0" x 7'0" 91+213
 'D₂' " 2'6" x 6'0" 75+183
 'W' WINDOWS 3'0" x 4'6" 91+137
 'V' VENTILATOR 3'0" x 2'0" 91+61
 STAIR CASE 4'5" x 4'8"
 Planning Form No. A/554/88
 RISE APPROVED
 Subject to the conditions in VENT PIPE
 This office letter No. A/7733/88/10/88
 T.P. 10/1/88
 FOR MEMBER SECRETARY
 MADRAS METROPOLITAN
 DEVELOPMENT AUTHORITY

FRONT ELEVATION

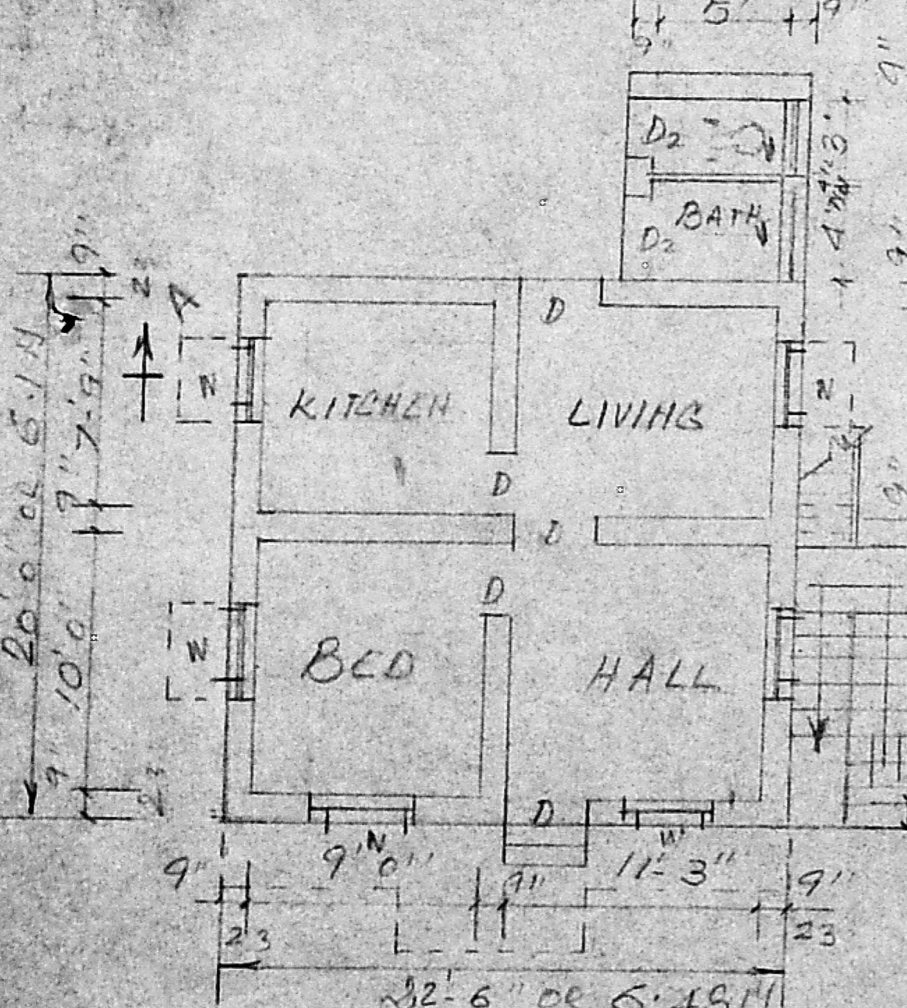

SECTION ON RA

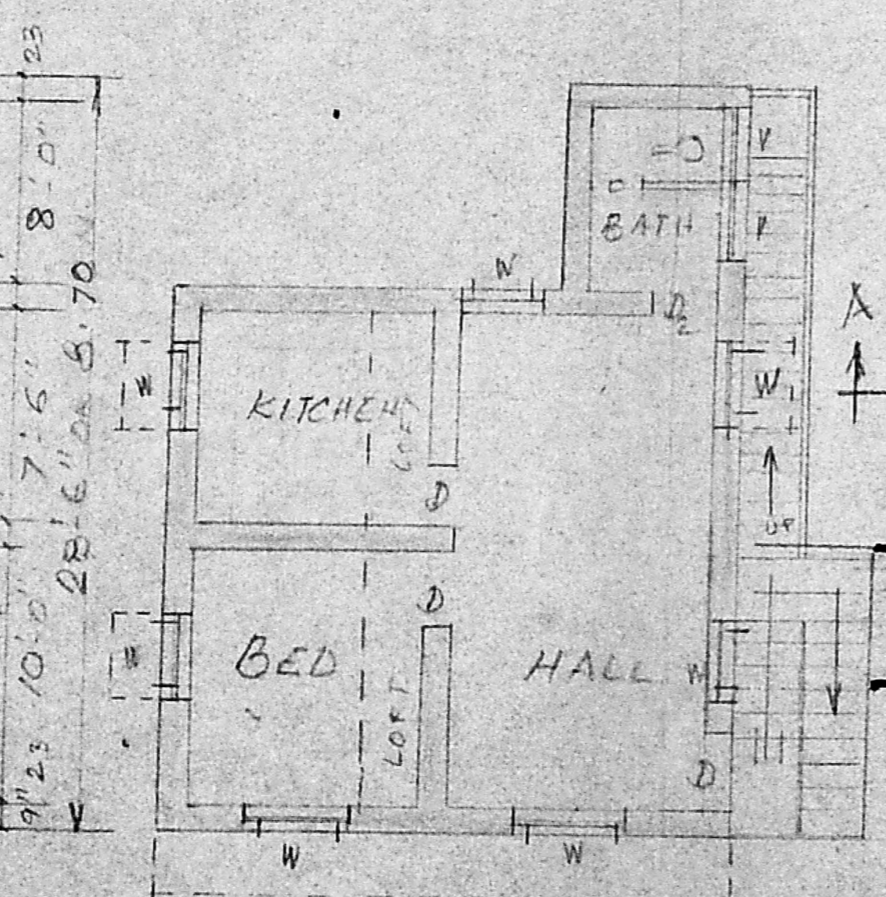

PLAN SHOWING THE FIRST FLOOR IN
 THE EXISTING BUILDING IN PLOT NO. 1
 S. NO. III/1 AT VIGNESWARA HAGAR OF 100
 PANNAL VILLAGE SAIDAPET TALUK CHINGELU
 DIST.

SCALE: 1" = 30' OR 1:100
 PLOT AREA = 3945 SFT OR 365.47 M²
 PROPOSED AREA = 501 SFT OR 46.54 M²
 EXISTING PLAN SHOWN THUS:
 PROPOSED PLAN SHOWN THUS:
 EXISTING PLAN APPROVED HR. 333/81/62
 DATED 2.5.83

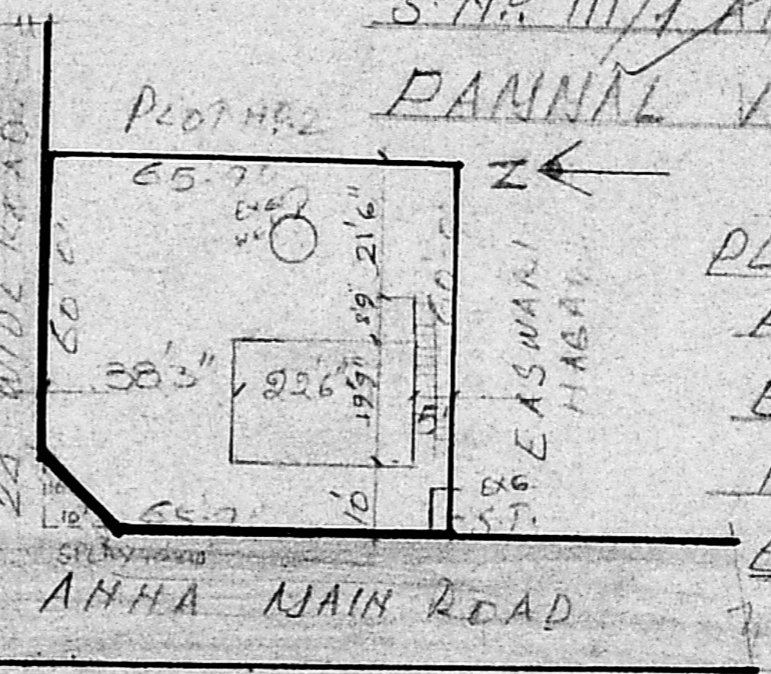

SITE PLAN
 SCALE 1" = 33'

GROUND FLOOR PLAN

FIRST FLOOR PLAN

S. A. Antonisamy
 CIVIL ENGINEER &
 Licensed Surveyor - Class B
 CORPORATION OF MADRAS
 License No. 128
 SURVEYOR

K. M. Mathan
 OWNER